



# Omniplex Cinema – Scotch Hall



This is the main entrance to the Cinema. I go through this area to get to the cinema screens.



There are self-service machines outside the door.

If I have a card I can order my tickets for the movie and my food and drink here.

If I am a wheelchair user I need to choose the seat with the picture of a wheelchair.





This is the lobby. I can wait here for my movie to start.

I can also go to the lobby to relax if I need a break from the movie at any time.

If I leave a movie screen I need to keep my ticket with me.

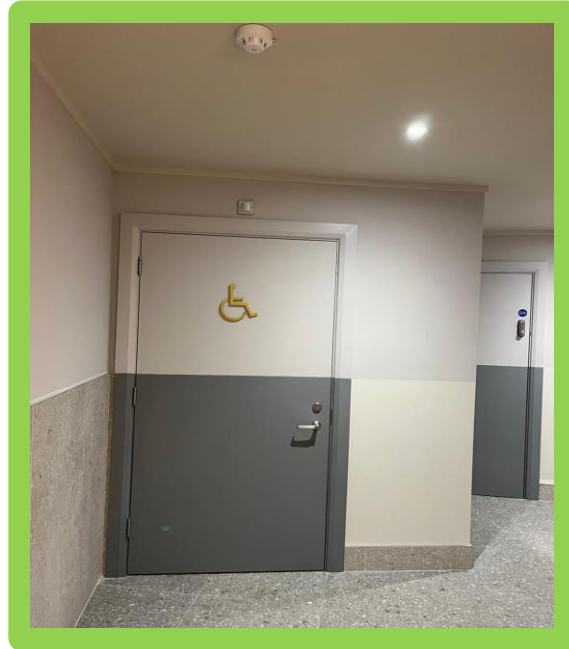
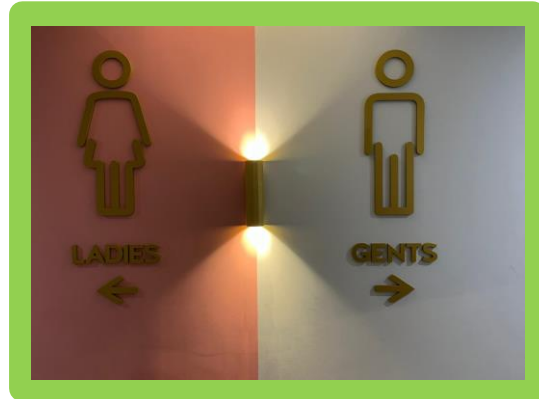
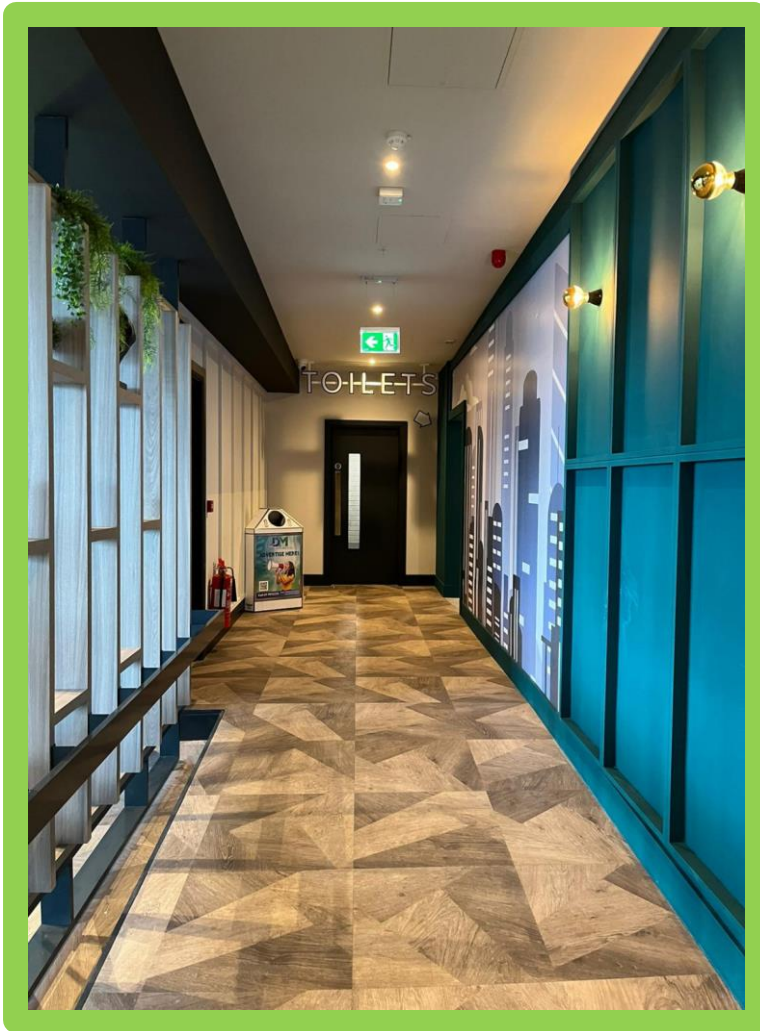

This is where the toilets are.

I will see the wheelchair bathroom when I turn right.

I can use this if I need additional space or the main bathroom is too noisy.





I collect my food and tickets at the Collection Booth.

I can also pay for my tickets and food in cash here.

If I go with my carer and I buy a ticket, they can come with me for free if they show their Family Carers Ireland membership card at the till.



To collect or pay for food or tickets at the collection booth, I must queue inside the red barrier.

When it's my turn, I'll go to the next available till, where I can place my order.



Once I have bought a cup at the counter, I can refill my drink here.

If I want to, I can choose sweets for the movie here.



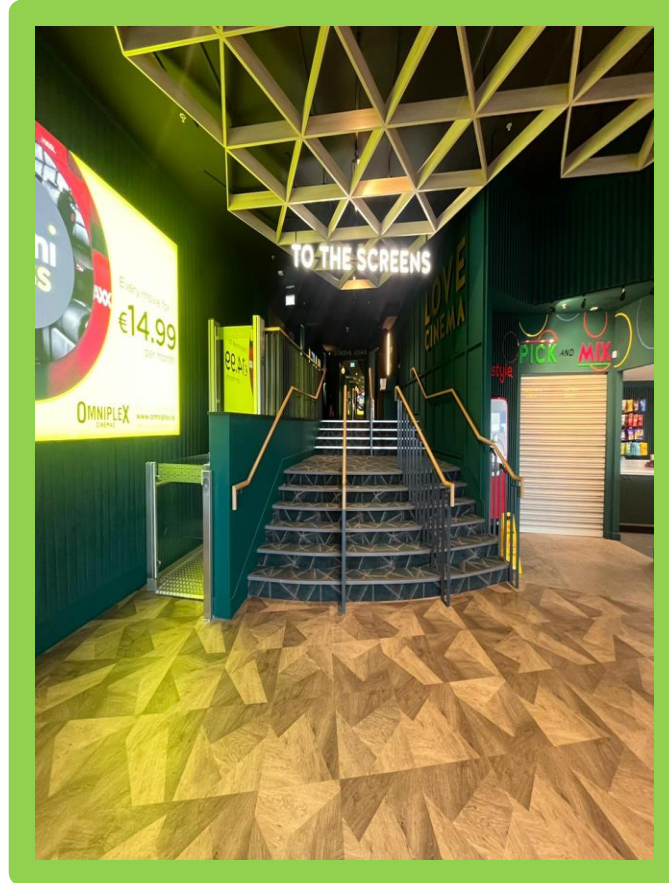

I take these stairs to get to the screen my film is showing in.

My ticket will tell me which screen number to go to. I can also ask a staff member.

There is also a wheelchair lift if I need it.



This is where I show my ticket and I will be directed towards my screen.

I can only bring food or drink bought at the cinema with me.



I will look at my ticket to see which screen number I need to go to.

I will go through the door with that number on it.





I will look at my ticket to see what row and seat number I am in and find my seat.

If I can, I should try and be quiet when I am watching the movie so everyone can enjoy the film.

If I need a break I can go and sit in the lobby area.



There's a sensory showing every Saturday morning. The lights are dimmed and the sound is lowered.

Subtitles are available.

I can wear my ear defenders.



I have now finished my trip to the Omniplex Cinema in Scotch Hall Drogheda.

Now I will:

---

---

---

---

---

---

---

---



Thank you for visiting the Omniplex Cinema in Scotch Hall.  
We hope that you have enjoyed your experience.

Please contact us if you have any queries or suggestions.

Storyboard Company, Drogheda, Co. Louth  
[www.storyboardpictureguide.ie](http://www.storyboardpictureguide.ie)  
Email: [elsa@autismsupportlouth.com](mailto:elsa@autismsupportlouth.com)  
Phone: 0861764095

For any Autism queries please contact Autism Support Louth&Meath  
[www.autismsupportlouth.com](http://www.autismsupportlouth.com)  
Phone: +353 87 240 7431  
Email: [info@autismsupportlouth.com](mailto:info@autismsupportlouth.com)

To get in contact with the Omniplex Cinema Scotch Hall,  
<https://www.omniplex.ie/company/contact>  
For Frequently Asked questions see:  
<https://www.omniplex.ie/company/faqs>

Storyboard

 Autism  
Support  
Louth&Meath